

THIS COPY HAS BEEN MADE BY OR WITH THE AUTHORITY OF RYEDALE DISTRICT COUNCIL PURSUANT TO SECTION 47 OF THE COPYRIGHT DESIGN AND PATENTS ACT 1988. UNLESS THAT ACT PROVIDES A RELEVANT EXCEPTION TO COPYRIGHT, THE COPY MUST NOT BE COPIED WITHOUT THE PRIOR PERMISSION OF THE COPYRIGHT OWNER.

**REVISED PLAN**

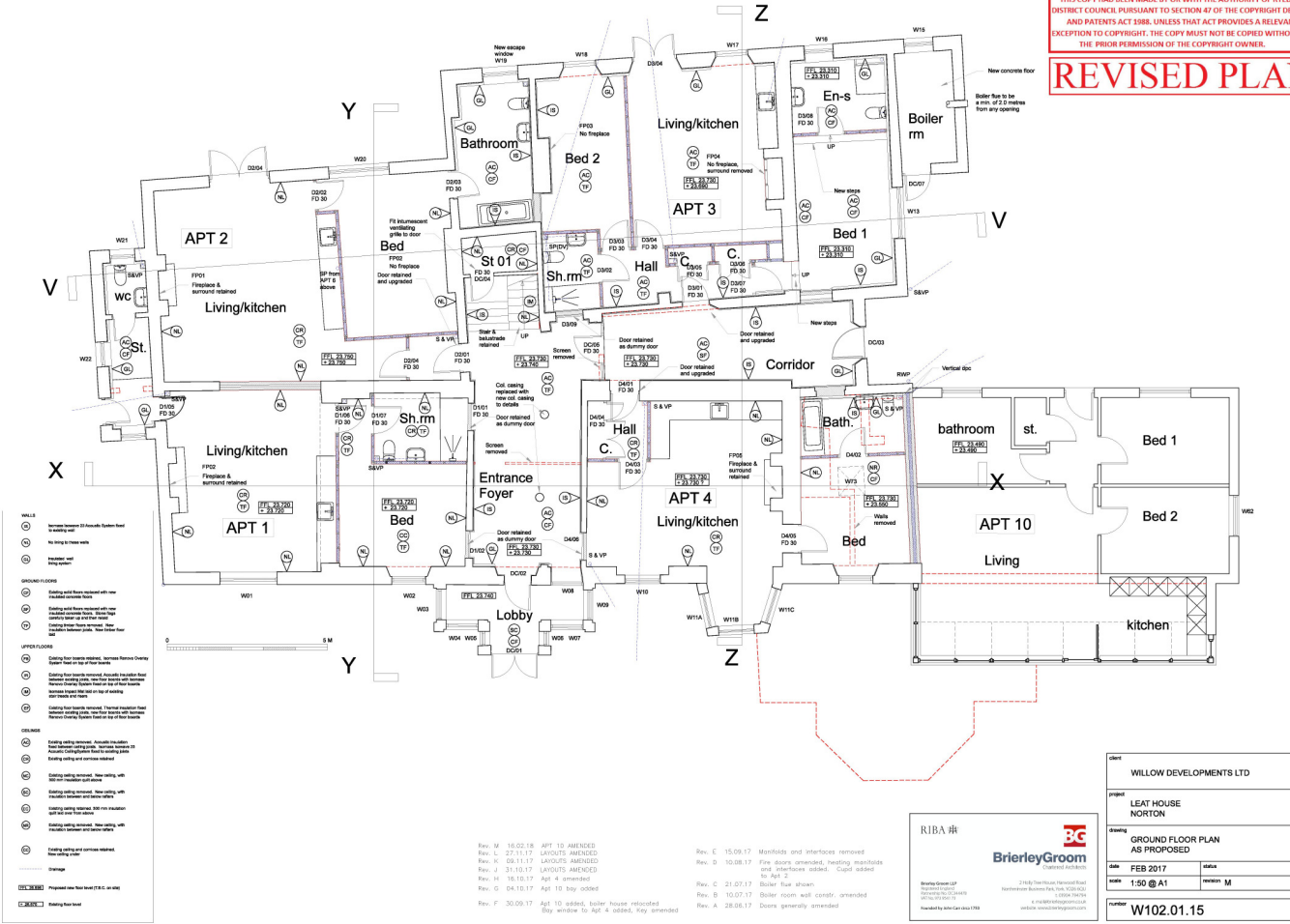

**WALLS**

Circle with diagonal line: External wall to Retention Wall

Circle with horizontal line: No strip to these walls

Circle with vertical line: Partition wall

Circle with diagonal line: Non load bearing

**GROUND FLOORS**

Circle with dot: Existing and new floor

Circle with dot: Existing and new floor with new screed

Circle with dot: Existing and new floor with new screed and waterproofing

Circle with dot: Existing and new floor with new screed and waterproofing to be removed

Circle with dot: Existing and new floor with new screed and waterproofing to be removed and replaced

**UPPER FLOORS**

Circle with dot: Existing and new floor

Circle with dot: Existing and new floor with new screed

Circle with dot: Existing and new floor with new screed and waterproofing

Circle with dot: Existing and new floor with new screed and waterproofing to be removed

Circle with dot: Existing and new floor with new screed and waterproofing to be removed and replaced

**COLUMNS**

Circle with dot: Existing and new column

Circle with dot: Existing and new column with new screed

Circle with dot: Existing and new column with new screed and waterproofing

Circle with dot: Existing and new column with new screed and waterproofing to be removed

Circle with dot: Existing and new column with new screed and waterproofing to be removed and replaced

**Legend**

Circle with dot: Change

Circle with dot: Proposed area from RIBA 3D model

Circle with dot: Existing floor level

- Rev. M 16.02.18 APT 10 AMENDED
- Rev. L 27.11.17 LAYOUTS AMENDED
- Rev. K 09.11.17 LAYOUTS AMENDED
- Rev. J 31.10.17 LAYOUTS AMENDED
- Rev. H 16.10.17 APT 4 amended
- Rev. G 04.10.17 APT 10 boy added
- Rev. F 30.09.17 APT 10 added, boiler house relocated  
Boy window to apt. 4 added, boy amended
- Rev. E 15.09.17 Manholes and interlocks removed
- Rev. D 30.08.17 Fire doors amended, heading manholes and interlocks added. Cupboard added for Apt. 2
- Rev. C 21.07.17 Boiler flow shown
- Rev. B 10.07.17 Boiler room wall condit. amended
- Rev. A 28.06.17 Doors generally amended

RIBA RIB

**BrierleyGroom**  
Chartered Architects

Brierley Groom LLP  
15 Broad Street  
Bristol, BS1 2TA  
0117 3455555  
www.brierleygroom.co.uk  
Head Office: 15 Broad Street Bristol

Client	WILLOW DEVELOPMENTS LTD		
Project	LEAT HOUSE NORTON		
Drawing	GROUND FLOOR PLAN AS PROPOSED		
Date	FEB 2017	Scale	As Shown
Sheet	1:50 @ A1	Revision	M
Number	W102.01.15		

THIS COPY HAS BEEN MADE BY OR WITH THE AUTHORITY OF RYEDALE DISTRICT COUNCIL PURSUANT TO SECTION 47 OF THE COPYRIGHT DESIGNS AND PATENTS ACT 1988. UNLESS THAT ACT PROVIDES A RELEVANT EXCEPTION TO COPYRIGHT, THE COPY MUST NOT BE COPIED WITHOUT THE PRIOR PERMISSION OF THE COPYRIGHT OWNER.

# REVISED PLAN

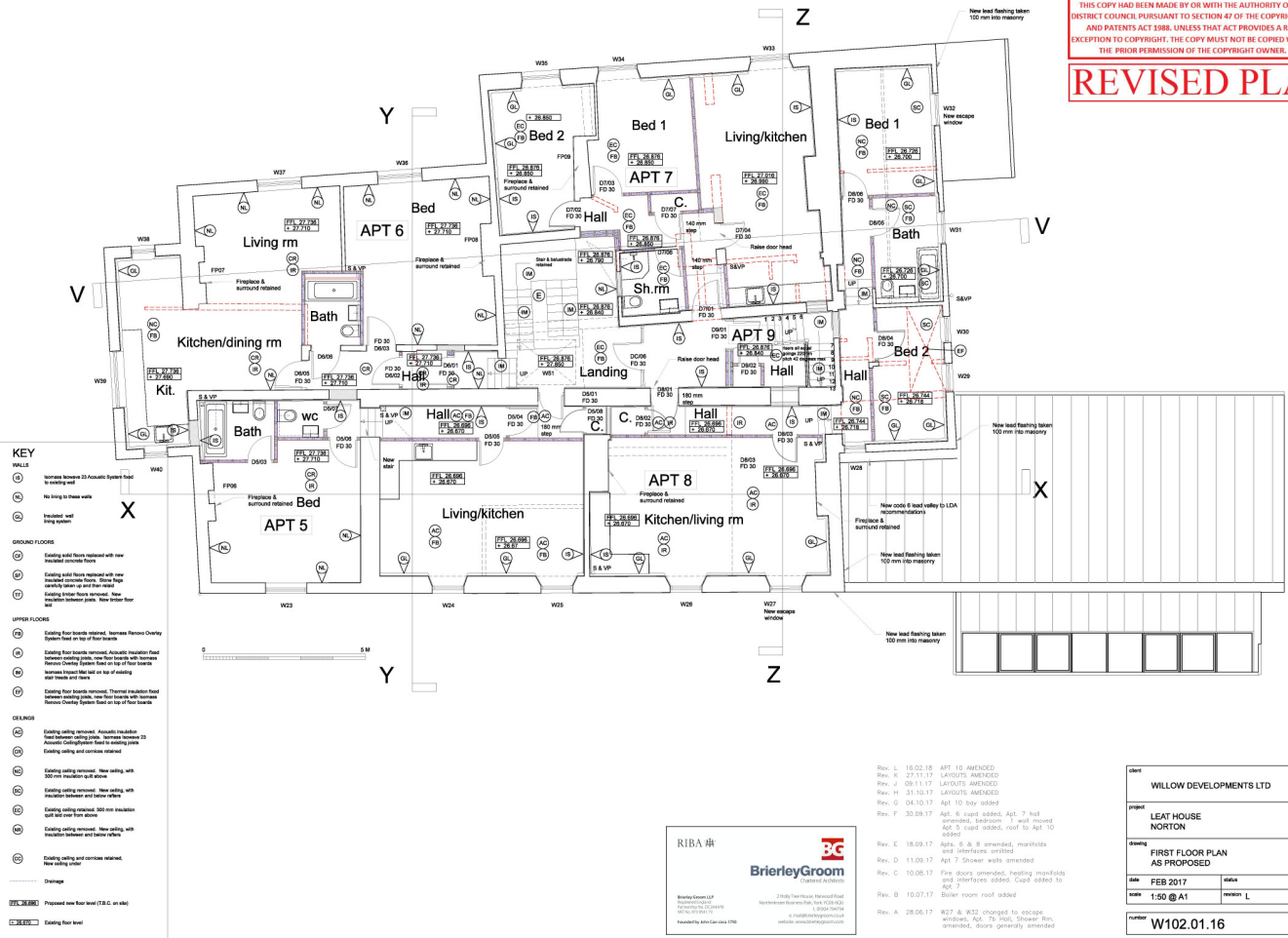

- KEY**
- WALLS
  - W303 W304 W305 W306 W307 W308 W309 W310 W311 W312 W313 W314 W315 W316 W317 W318 W319 W320 W321 W322 W323 W324 W325 W326 W327 W328 W329 W330 W331 W332 W333 W334 W335 W336 W337 W338 W339 W340 W341 W342 W343 W344 W345 W346 W347 W348 W349 W350 W351 W352 W353 W354 W355 W356 W357 W358 W359 W360 W361 W362 W363 W364 W365 W366 W367 W368 W369 W370 W371 W372 W373 W374 W375 W376 W377 W378 W379 W380 W381 W382 W383 W384 W385 W386 W387 W388 W389 W390 W391 W392 W393 W394 W395 W396 W397 W398 W399 W400 W401 W402 W403 W404 W405 W406 W407 W408 W409 W410 W411 W412 W413 W414 W415 W416 W417 W418 W419 W420 W421 W422 W423 W424 W425 W426 W427 W428 W429 W430 W431 W432 W433 W434 W435 W436 W437 W438 W439 W440 W441 W442 W443 W444 W445 W446 W447 W448 W449 W450 W451 W452 W453 W454 W455 W456 W457 W458 W459 W460 W461 W462 W463 W464 W465 W466 W467 W468 W469 W470 W471 W472 W473 W474 W475 W476 W477 W478 W479 W480 W481 W482 W483 W484 W485 W486 W487 W488 W489 W490 W491 W492 W493 W494 W495 W496 W497 W498 W499 W500 W501 W502 W503 W504 W505 W506 W507 W508 W509 W510 W511 W512 W513 W514 W515 W516 W517 W518 W519 W520 W521 W522 W523 W524 W525 W526 W527 W528 W529 W530 W531 W532 W533 W534 W535 W536 W537 W538 W539 W540 W541 W542 W543 W544 W545 W546 W547 W548 W549 W550 W551 W552 W553 W554 W555 W556 W557 W558 W559 W560 W561 W562 W563 W564 W565 W566 W567 W568 W569 W570 W571 W572 W573 W574 W575 W576 W577 W578 W579 W580 W581 W582 W583 W584 W585 W586 W587 W588 W589 W590 W591 W592 W593 W594 W595 W596 W597 W598 W599 W600 W601 W602 W603 W604 W605 W606 W607 W608 W609 W610 W611 W612 W613 W614 W615 W616 W617 W618 W619 W620 W621 W622 W623 W624 W625 W626 W627 W628 W629 W630 W631 W632 W633 W634 W635 W636 W637 W638 W639 W640 W641 W642 W643 W644 W645 W646 W647 W648 W649 W650 W651 W652 W653 W654 W655 W656 W657 W658 W659 W660 W661 W662 W663 W664 W665 W666 W667 W668 W669 W670 W671 W672 W673 W674 W675 W676 W677 W678 W679 W680 W681 W682 W683 W684 W685 W686 W687 W688 W689 W690 W691 W692 W693 W694 W695 W696 W697 W698 W699 W700 W701 W702 W703 W704 W705 W706 W707 W708 W709 W710 W711 W712 W713 W714 W715 W716 W717 W718 W719 W720 W721 W722 W723 W724 W725 W726 W727 W728 W729 W730 W731 W732 W733 W734 W735 W736 W737 W738 W739 W740 W741 W742 W743 W744 W745 W746 W747 W748 W749 W750 W751 W752 W753 W754 W755 W756 W757 W758 W759 W760 W761 W762 W763 W764 W765 W766 W767 W768 W769 W770 W771 W772 W773 W774 W775 W776 W777 W778 W779 W780 W781 W782 W783 W784 W785 W786 W787 W788 W789 W790 W791 W792 W793 W794 W795 W796 W797 W798 W799 W800 W801 W802 W803 W804 W805 W806 W807 W808 W809 W810 W811 W812 W813 W814 W815 W816 W817 W818 W819 W820 W821 W822 W823 W824 W825 W826 W827 W828 W829 W830 W831 W832 W833 W834 W835 W836 W837 W838 W839 W840 W841 W842 W843 W844 W845 W846 W847 W848 W849 W850 W851 W852 W853 W854 W855 W856 W857 W858 W859 W860 W861 W862 W863 W864 W865 W866 W867 W868 W869 W870 W871 W872 W873 W874 W875 W876 W877 W878 W879 W880 W881 W882 W883 W884 W885 W886 W887 W888 W889 W890 W891 W892 W893 W894 W895 W896 W897 W898 W899 W900 W901 W902 W903 W904 W905 W906 W907 W908 W909 W910 W911 W912 W913 W914 W915 W916 W917 W918 W919 W920 W921 W922 W923 W924 W925 W926 W927 W928 W929 W930 W931 W932 W933 W934 W935 W936 W937 W938 W939 W940 W941 W942 W943 W944 W945 W946 W947 W948 W949 W950 W951 W952 W953 W954 W955 W956 W957 W958 W959 W960 W961 W962 W963 W964 W965 W966 W967 W968 W969 W970 W971 W972 W973 W974 W975 W976 W977 W978 W979 W980 W981 W982 W983 W984 W985 W986 W987 W988 W989 W990 W991 W992 W993 W994 W995 W996 W997 W998 W999 W1000

- Rev. L 16.02.16 APT 10 AMENDED
- Rev. K 27.11.17 LAYOUTS AMENDED
- Rev. J 09.11.17 LAYOUTS AMENDED
- Rev. H 31.10.17 LAYOUTS AMENDED
- Rev. G 04.10.17 APT 10 BOY ADDED
- Rev. F 30.09.17 APT 6 CUPB ADDED, APT 7 HALL AMENDED, BEDROOM 1 WALL MOVED, APT 5 CUPB ADDED, ROOF TO APT 10 ADDED
- Rev. E 18.09.17 APTS 5, 6 & 8 AMENDED, MAINFOLD AND INTERFERS AMENDED
- Rev. D 11.09.17 APT 7 SHOWER WASH AMENDED
- Rev. C 10.08.17 FIRE DOORS AMENDED, HEADING MAINFOLD AND INTERFERS ADDED, CUPB ADDED TO APT 7
- Rev. B 10.07.17 Boiler room roof added
- Rev. A 28.06.17 W27 & W28 CHANGED TO DOUBLE WINDOWS, APT 7S JAIL, SHOWER FIN AMENDED, DOORS GENERALLY DETAILED

client	WILLOW DEVELOPMENTS LTD	
project	LEAT HOUSE NORTON	
drawing	FIRST FLOOR PLAN AS PROPOSED	
date	FEB 2017	scale
size	1:50 @ A1	revision
number	W102.01.16	

RIBA #

**BrierleyGroom**  
Chartered Architects

Brierley Groom LLP  
125 Broad Street, Birmingham B15 1EL  
Tel: 0121 633 6666  
www.brierleygroom.com

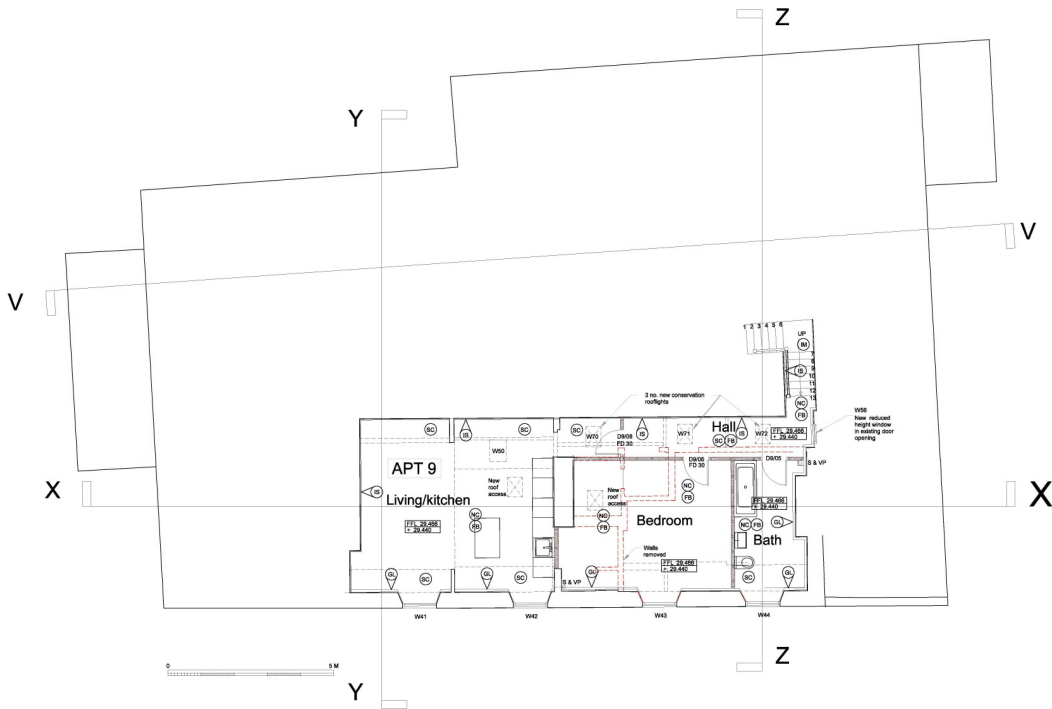

**KEY**

- SYMBOLS**
- (A) Existing Number 23 Acoustic System Test existing wall
  - (B) No long in these walls
  - (C) Existing wall being kept
- GROUND FLOORS**
- (D) Existing 1st floor retained with new acoustic ceiling above
  - (E) Existing 1st floor retained with new acoustic concrete floor. Stone flag inserts below at part floor level
  - (F) Existing 1st floor removed. New 1st floor concrete slab. New 1st floor floor
- UPPER FLOORS**
- (G) Existing 2nd floor retained. Acoustic ceiling. Existing 2nd floor concrete floor. Acoustic ceiling above
  - (H) Existing 2nd floor removed. Acoustic insulation floor between existing 2nd and 3rd floor levels with Acoustic Ceiling System Test on top of existing 2nd floor level
  - (I) Existing 2nd floor removed. Thermal insulation floor between existing 2nd and 3rd floor levels with Acoustic Ceiling System Test on top of 2nd floor level
- CEILINGS**
- (J) Existing ceiling removed. Acoustic insulation floor between existing 2nd and 3rd floor levels with Acoustic Ceiling System Test in existing 2nd floor
  - (K) Existing ceiling and services retained
  - (L) Existing ceiling removed. New ceiling with 100mm insulation and stone
  - (M) Existing ceiling removed. New ceiling with Acoustic Ceiling System Test in existing 2nd floor
  - (N) Existing ceiling removed. 100mm insulation left 100mm from above
  - (O) Existing ceiling removed. New ceiling with Acoustic Ceiling System Test in existing 2nd floor
  - (P) Existing ceiling and services retained. New ceiling above
- LEGEND**
- (A) Proposed new floor level (1.0m c/c on 1.0m)
  - (B) Existing floor level

- Rev. E 21.10.17 LAYOUT AMENDED
- Rev. D 30.09.17 Kitchen layout, rooflights added window added
- Rev. C 15.08.17 Internal partitions added
- Rev. B 10.08.17 Fire doors amended,
- Rev. A 28.06.17 Doors amended

THIS COPY HAS BEEN MADE BY OR WITH THE AGREEMENT OF WILLLOW DEVELOPMENTS LTD. UNLESS STATED OTHERWISE. THIS COPY MUST NOT BE COPIED WITHOUT THE WRITTEN PERMISSION OF THE COPYRIGHT OWNER.

RIBA 36

**BrierleyGroom**  
Chartered Architects

BrierleyGroom LLP  
10000 Oldfield Road  
10000 Oldfield Road  
10000 Oldfield Road  
10000 Oldfield Road

Client	WILLOW DEVELOPMENTS LTD		
Project	LEAT HOUSE NORTON		
Drawing	SECOND FLOOR PLAN AS PROPOSED		
Date	FEB 2017	Scale	
Mark	1:50 @ A1	Revision	E
Number	W102.01.17		